

## International students' medical examination

1. You will be required to undergo a medical examination for NTU matriculation and student pass application.
2. This would entail the following:
  - a. Height & weight
  - b. Eyesight test
  - c. Colour vision test
  - d. Physical examination with the doctor
  - e. Urine test
  - f. Blood test (must be done in Singapore)
  - g. Chest X-ray (must be done in Singapore)
3. Additional notes for the medical examination:
  - a. Please remember to bring along your passport.
  - b. You do not need to fast for the medical check-up.
  - c. For the urine test, please drink enough water before arriving at the medical centre.
  - d. For the eyesight test, remember to bring your glasses or wear your contact lenses if you are short-sighted.
  - e. Please take note that there are special dress requirements for the chest x-ray examination.

### DRESS CODE FOR THE X-RAY EXAMINATION

Please take note that for the on-site X-ray, you should wear a single-coloured blouse or T-shirt with

- **NO** buttons
- **NO** pockets
- **NO** collar
- **NO** logos (embroidered or printed)
- **NO** multi-coloured designs (embroidered or printed)

The following items must **not** be worn during the x-ray examination:

- **NO** necklaces
- **NO** nipple rings

If your attire is found to be unsuitable because it interferes with the x-ray examination, you will have to purchase from us a disposable x-ray gown at a nominal fee.



Necklace

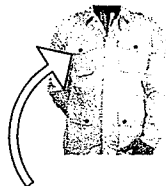

Button,  
Pocket and  
Collar



Logo and  
Embroidery