

義安公司  
THE NGEEN ANN KONGSI

## The Ngee Ann Kongsi Post-Graduate Scholarships in Social Sciences

### I Objective

As the Singapore population ages rapidly, there is a need to have more trained professional to work in counselling, gerontology, psychology, social work, para-medical work etc.

The Ngee Ann Kongsi will offer up to 12 Post-Graduate Scholarships in Social Sciences annually, commencing in 2015, to attract more to join these professions.

### II Criteria

- 1 Singapore citizens or permanent residents pursuing a post-graduate programme in social sciences in any of the Ministry of Education's approved institutions, namely the National University of Singapore, Nanyang Technological University, Singapore Management University, Singapore University of Technology & Design, Singapore Institute of Technology and SIM University.
- 2 Applicant to be recommended by the institution of study.
- 3 Applicant to provide two character referees.
- 4 Shortlisted applicant shall attend interview conducted by The Ngee Ann Kongsi.
- 5 The awardee shall undertake to complete the programme and secure employment in the relevant profession upon graduation and commit to work in the said profession for at least two years. Failing which, the awardee shall repay the same scholarship amount received to The Ngee Ann Kongsi.
- 6 The Scholarship shall be used to pay the tuition fee and other relevant associated compulsory fees/expenses for the duration of the programme. The institution of study shall bill The Ngee Ann Kongsi directly.
- 7 The Scholarship shall be revoked in the event of one of the following:
  - 7.1 The awardee is in receipt of another scholarship for the same programme;
  - 7.2 The awardee is convicted of a criminal offence;
  - 7.2 The awardee participates in activities or acts in a manner which is, or is likely to be, adverse to the interest of The Ngee Ann Kongsi or which causes or is likely to cause embarrassment to The Ngee Ann Kongsi; or
  - 7.3 The awardee is expelled by the institution of study.

### III Closing Date of Applications

Applications are open throughout the year as the universities have intakes at different time of the year.

### IV Enquiries

Please contact: [nak\\_pgs@ngeeann.com.sg](mailto:nak_pgs@ngeeann.com.sg)

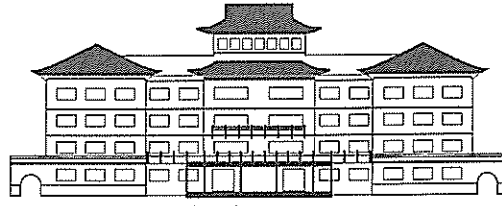
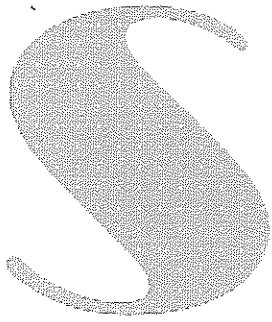

義安公司  
THE NGEEN ANN KONGSI

## POST-GRADUATE SCHOLARSHIP SUBMISSION CHECK LIST

Please complete the Scholarship application form and enclose one passport size photo and one copy (non-returnable) each of the following documents:

➤ Please tick the box  against the documents that you have submitted and arrange them in the following sequence:

- 1. National Registration Identity Card – (NRIC, front & back).
- 2. Proof of admission to Post-Graduate Programme.
- 3. Polytechnic/University final results.
- 4. Letter(s) of Recommendation/Testimonials, proof of Awards received, etc.

❖ Please refer to our website: <http://www.ngeeann.com.sg/> for more information.

❖ Please mail your application form and copies of supporting documents to:  
The Ngee Ann Kongsi Post-Graduate Scholarships in Social Sciences  
The Ngee Ann Kongsi  
97 Tank Road  
Teochew Building  
Singapore 238066

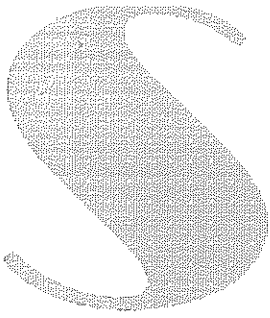

Photo  
RECENT  
PASSPORT  
SIZE  
ONLY

**Post-Graduate Scholarship Application Form**

<b>(1) PERSONAL INFORMATION</b>										
Full Name in <u>BLOCK</u> letters as in NRIC. Please <u>underline</u> Surname. Mr/Miss/Mdm					Name in Chinese characters (if applicable)					
Address										
Race		Nationality		NRIC No.			Singapore Permanent Resident: Yes/No			
							Occupation:			
Date of Birth (DDMMYY)				Age			Dialect Group (if applicable):			
Contact Numbers:						Marital Status		Religion		
Home			Mobile Phone							
Office			Ext		E-mail Address					
<b>(2) ACADEMIC RECORDS</b>										
Note: Please attach copies of polytechnic/university certificates, transcripts, testimonials and CCA records, award certificates etc. Please use separate sheets of papers if space below is insufficient.										
Institute of Study Enrolled In				Title of Programme/Duration of Programme				Programme Starting In		
Academic History			Please provide grades for equivalent levels if 'O' and 'A' levels do not apply.							
GCE 'O' Level										
1	Name of School				Year Completed			No. of "O" Level Passes		
GCE 'A' Level										
2	Name of School				Year Completed			No. of "A" Level Passes		
Polytechnic										
3	Name of Polytechnic				Year Completed			Diploma Awarded		

4	University		
	Name of University	Year Completed	Degree Awarded

**(3) AWARDS**

Title of Award	Year	Type of Award	Awarding Body

**(4) OTHER INFORMATION**

1. Are you in receipt of or have you applied for another scholarship? If Yes, please provide details:

Date of Application	Name of Scholarship	Value (S\$)	Outcome of Application

2. Have you ever received any scholarship/bursary from The Ngee Ann Kongsi? If Yes, please provide details:

Year of Award	Type of Award (Scholarship/Bursary)	To pursue studies in (Name of Institution)	Qualifications Obtained

**(5) CHARACTER REFEREES**

	Name	Occupation	Email	Contact No.	Years known
1					
2					

**(6) THIS APPLICATION IS ENDORSED BY:**

Name of Institution	Contact Person	Email	Contact No.	Affix Seal of Institution

**(6) DECLARATION:**

I declare that all information given above and the attachments are true & correct. By submitting this application, it is deemed that I have consented to the collection, use and disclosure of my personal data by The Ngee Ann Kongsi for the purpose of the scholarship and related events. I also consent that The Ngee Ann Kongsi shall be permitted to contact my character referees and other institutions stated in my application for the purpose of verification.

\_\_\_\_\_  
Signature of Applicant

\_\_\_\_\_  
Date